My Bonnie Lies Over the Ocean

Harmony 3 Bass
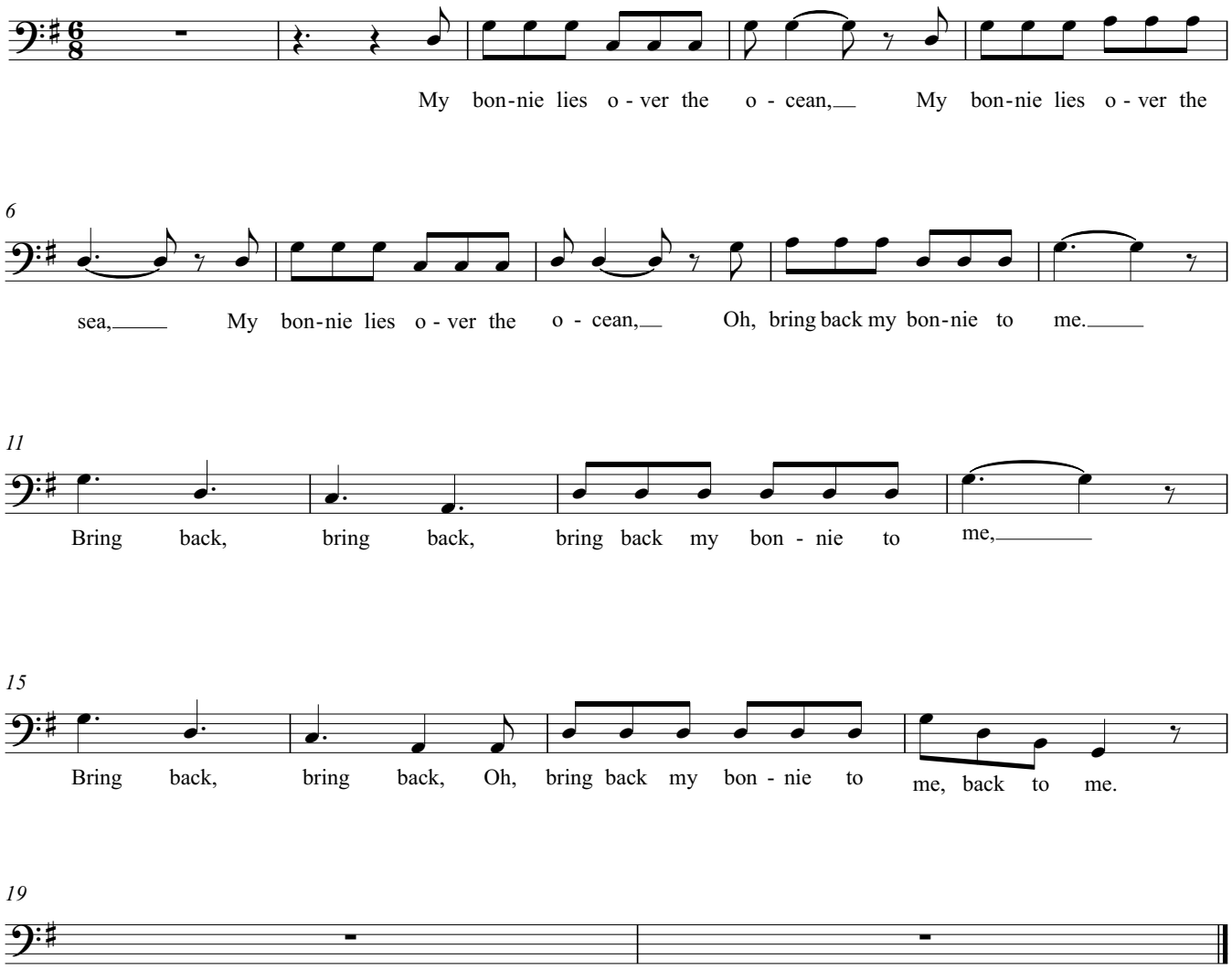
Andante ♩. = 42